

Day Care Steering Committee

January 19, 2010

12:00 noon @ Sidelines backroom

Agenda items to include:

- 1. Purpose-Bring a Recommendation to the City Council-To build or not to build.**
- 2. Need-Facilitator for the extent of this committee- Individual to record minutes.**
- 3. Determination of need-How many children are expected to need Day Care-During and after school-to include summer vacation time.**
- 4. Survey employers-Build a survey form and send out requests.**
- 5. Building ownership-Who will be the responsible party?**
- 6. Transfer of 501 C 3 status-Possibility.**
- 7. Plan of Action-Who's doing what?**
- 8. Schedule next meeting date/location.**

Committee members:

- 1. Carly Salmon**
- 2. Angelina Fergoso**
- 3. Tammi Mogus**
- 4. Toni Haglund**
- 5. Ed Haglund**
- 6. Carol Kratke**
- 7. Leslie Bebee**
- 8. Mike Mogus**
- 9. Kathy Skinner**
- 10. Nicki Decker**
- 11. Jim Litchfield**
- 12. Also attending Theresa Miner**

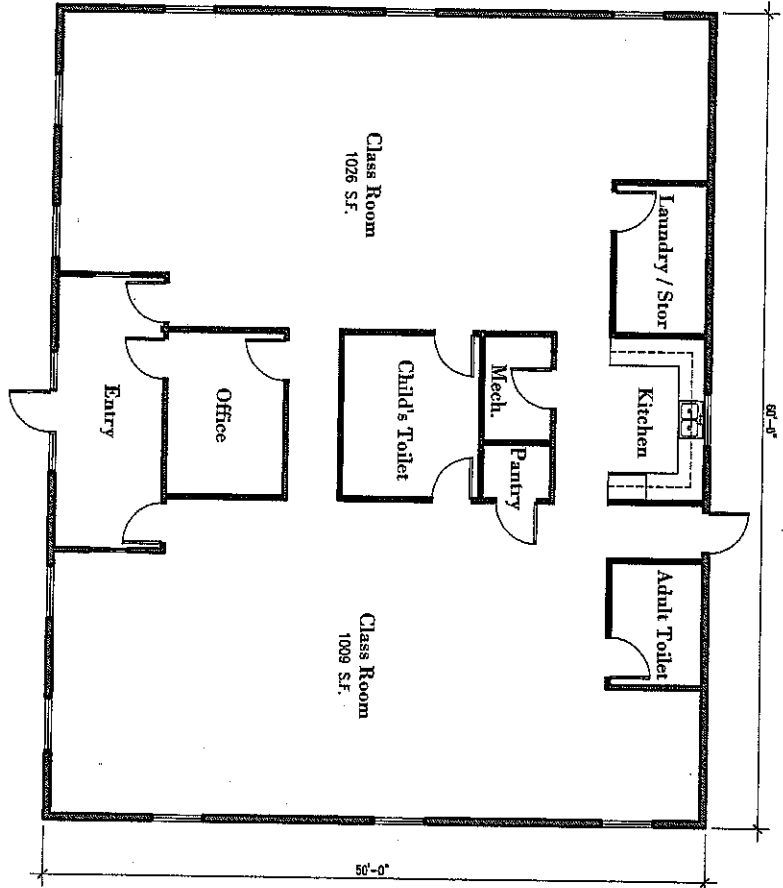

Proposed Floor Plan - 3000sf
 north
 SCALE

117 25th Street / Suite 110 Omaha, Nebraska 68104 712.552.4414 • 712.552.4884 www.wakefieldarch.com	MF ARCHITECTS PLANNING & INTERIOR DESIGN	DRAWN BY: J. B. BROWN CHECKED BY: J. B. BROWN	DATE: 12/20/09 SCALE: AS SHOWN
		GENERAL REVISIONS NOTE REVISIONS	REVISIONS BY: DATE

A New Development
Wakefield Daycare
 Wakefield, Nebraska
 Proposed Floor Plan

A2.0

Wakefield Daycare / Wakefield, Nebraska

Cost Estimate

Divisions 3,4,5,6,7,8,9,15,16

Gross Square Footage - 3000 sf

	Quantity	Unit Cost	Amount
Division 3 - Concrete			
Building Foundation	220.00 LF	\$100.00	\$22,000.00
slab	3000.00 SF	\$3.75	\$11,250.00
Division 4 - Masonry			
Brick			14,500.00
Division 5 - Metals			
structural steel			12,350.00
Division 6 - Rough/Finish Carpentry & Prefabricated Wood			
Roof trusses / sheathing / blocking			52,000.00
Framing			78,500.00
Division 7 - Thermal & Moisture Protection / Sheet Metal Work			
Caulking and sealants			2,750.00
Dampproofing and insulation			8,500.00
Roofing			11,250.00
gutters / downspouts / flashings / fascia / soffit			6,500.00
siding / trim			14,575.00
Division 8 - Alum. Door and Frame / Windows / Doors			
Alum. Doors, frames, hardware			4,850.00
Windows			22,650.00
Doors interior			5,500.00
Division 9 - Finishes			
Painting			14,250.00
Ceiling material / trim			2,750.00
Division 15 - Mechanical			
HVAC / plumbing			36,000.00
Division 16 - Electrical			
Electrical			30,000.00
	Sub-total		\$350,175.00
Architectural / engineering services - 8% fee			\$28,014.00
	Contingency 8%		<u>\$28,014.00</u>
	Total		<u>\$406,203.00</u>